

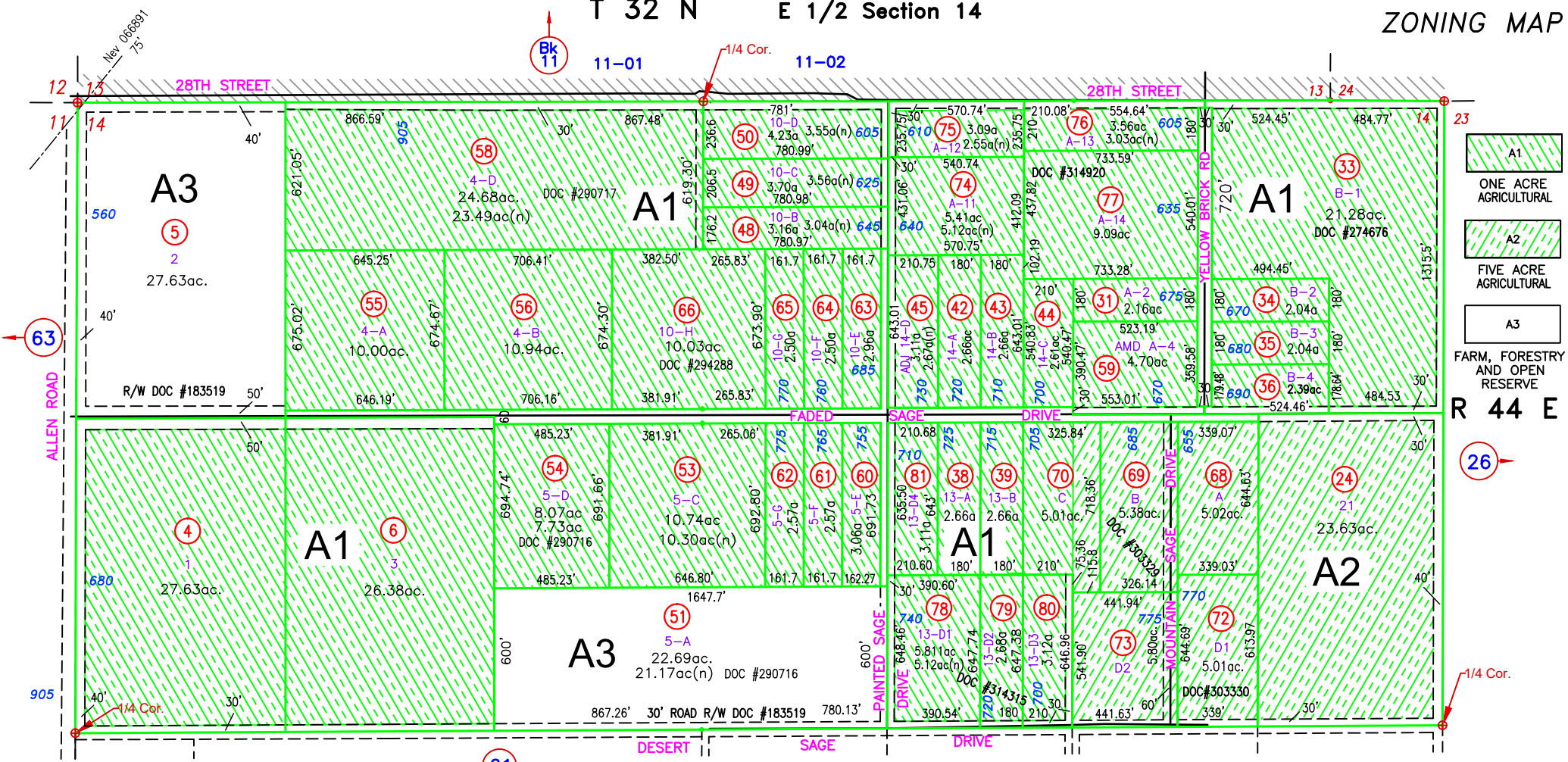

T 32 N E 1/2 Section 14

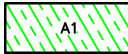

-  A1
ONE ACRE AGRICULTURAL
-  A2
FIVE ACRE AGRICULTURAL
-  A3
FARM, FORESTRY AND OPEN RESERVE

NV ENERGY 10' ESMT, DOC #294406,
010-280-46 (NOW #74/77), 48, 49, 50, 51

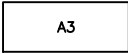
ZONING CHANGE (CORRECTIVE): 10-280-07, 09, 13, TO A1; AND W 600'
OF 08, 12 TO A3, DOC #285395, 04/20/22
ZONING CHANGE: 10-280-20, 24, A3 TO A2, DOC #297655, 2/24/21

SELECT PARCEL DATA:

APN	LOT #	GROSS AC	NET AC	DOC #
010-280-36	B-4	2.39	2.03	274676
010-280-79	13-D2	2.68	2.55	314315
010-280-80	13-D3	3.12	2.55	314315
010-280-81	13-D4	3.11	2.66	314315

NOTE:
THIS PLAT IS FOR ASSESSMENT USE ONLY,
AND DOES NOT REPRESENT A SURVEY. NO
LIABILITY IS ASSUMED AS TO THE ACCURACY
OF THE DATA DELINEATED HEREON. USE OF
THIS PLAT FOR OTHER THAN ASSESSMENT
PURPOSES IS FORBIDDEN UNLESS APPROVED
BY THE DEPARTMENT OF TAXATION, DIVISION
OF ASSESSMENT STANDARDS.

GROSS ACREAGE IS SHOWN.
(N) INDICATES NET ACREAGE
(M) INDICATES CAD MEASURED
(UE) UTILITY EASEMENT

010-280-37 SPLIT TO 010-280-78/81, DOC #314315, 10/21/24 NJW
010-280-46 SPLIT TO 010-280-74/77, DOC #314290, 10/21/24 NJW
UPDATE ADDRESS NUMBERS, 09/04/24 NJW
RECORD OF SURVEY, 010-280-37, DOC #309915, 02/26/24 NJW
MOVED WEST HALF SEC 14 TO NEW PAGE 10-61, 08/03/23 NJW

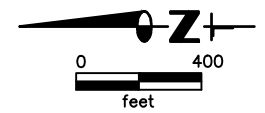

M.D.B. & M.