

R 45 E

70

23

3000 E

8600 S

Unresolved landbase problem here. 07-23 line takes precedence because of Mill creek development (new map 07-70)

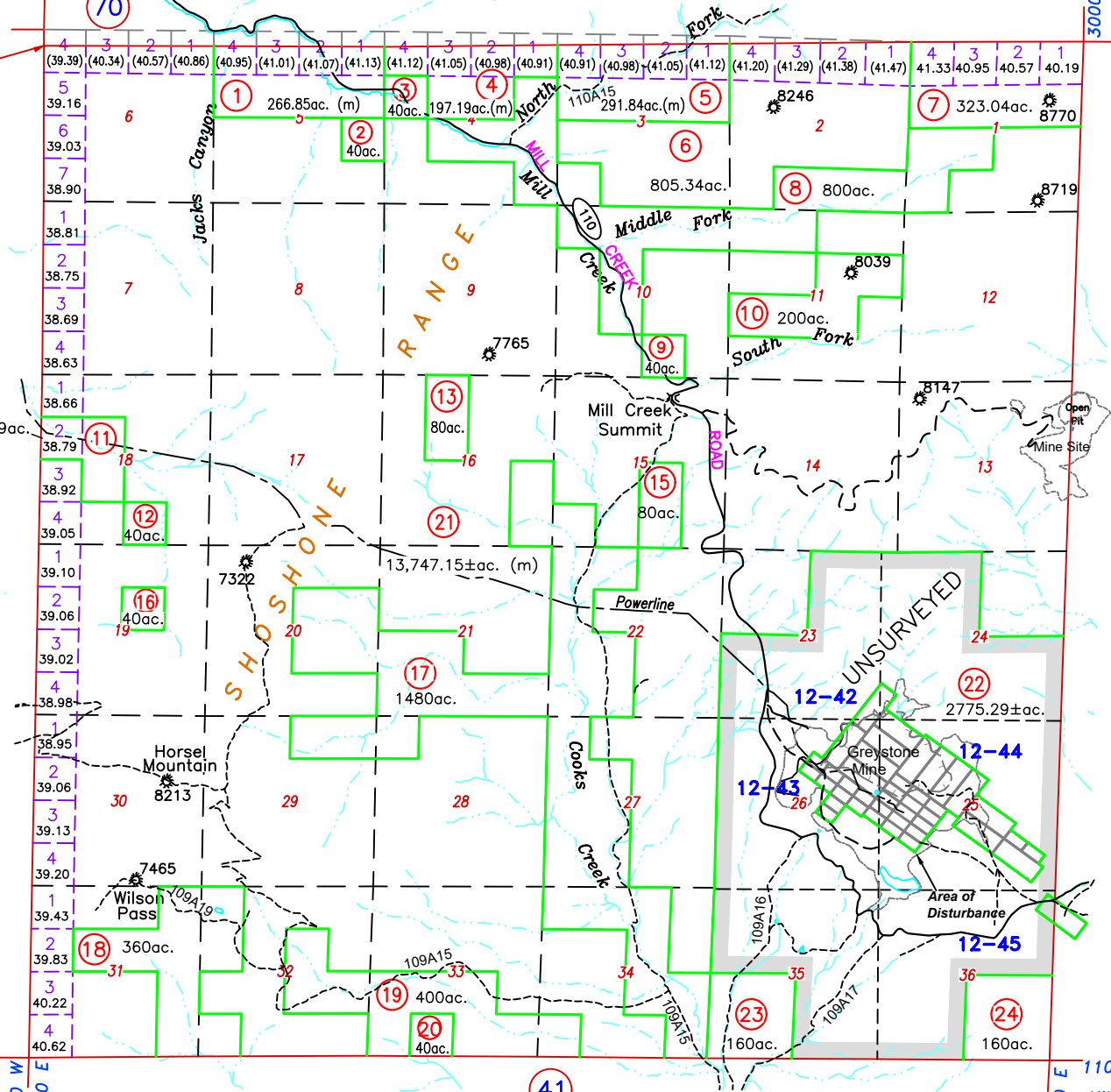

SEE BOOK 12 FOR PATENTED MINING CLAIMS

T 28 N

NOTE: THIS PLAT IS FOR ASSESSMENT USE ONLY, AND DOES NOT REPRESENT A SURVEY. NO LIABILITY IS ASSUMED AS TO THE ACCURACY OF THE DATA DELINEATED HEREON. USE OF THIS PLAT FOR OTHER THAN ASSESSMENT PURPOSES IS FORBIDDEN UNLESS APPROVED BY THE DEPARTMENT OF TAXATION, DIVISION OF ASSESSMENT STANDARDS.

32

34

(Break in numbering) 300 W 600 E

41

3000 E 11000 S Hilltop Address Grid

COMBINE 07-033-021 AND 25, ADJUST ACREAGE 07-033-18, 07/22/20 NJW
UPDATE ROADS, 05/26/20 NJW
ACREAGE ADJUSTED 07-330-01, 04, 05, 06, 21, ALIGN TO SOUTHERLY SECTION LINE 08/15/2018 NJW

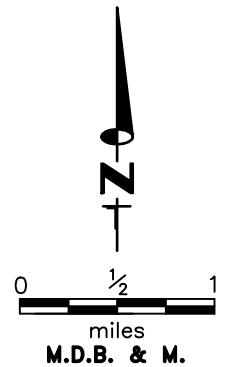

M.D.B. & M. LANDER COUNTY