

A Portion of Section 36

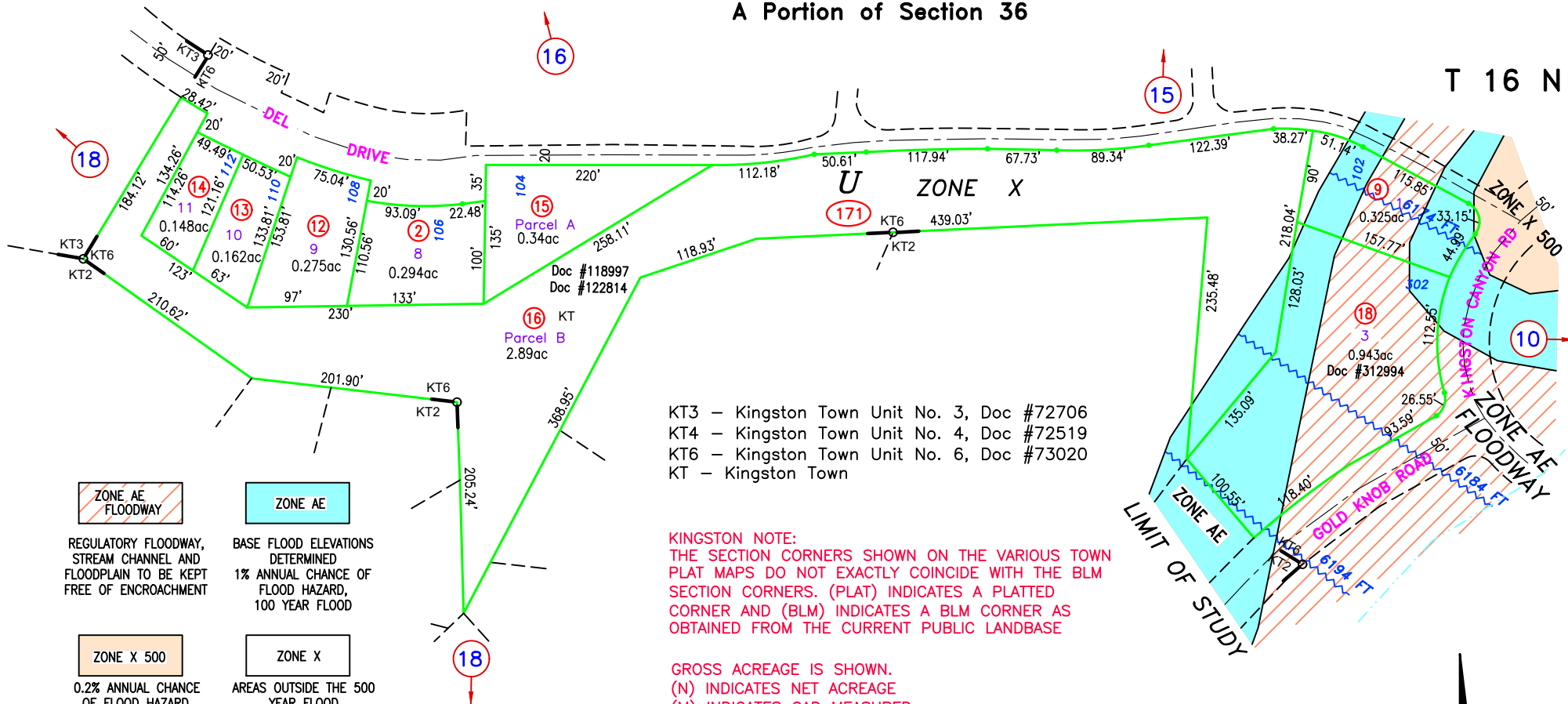

KT3 - Kingston Town Unit No. 3, Doc #72706
 KT4 - Kingston Town Unit No. 4, Doc #72519
 KT6 - Kingston Town Unit No. 6, Doc #73020
 KT - Kingston Town

KINGSTON NOTE:
 THE SECTION CORNERS SHOWN ON THE VARIOUS TOWN PLAT MAPS DO NOT EXACTLY COINCIDE WITH THE BLM SECTION CORNERS. (PLAT) INDICATES A PLATTED CORNER AND (BLM) INDICATES A BLM CORNER AS OBTAINED FROM THE CURRENT PUBLIC LANDBASE

GROSS ACRES IS SHOWN.
 (N) INDICATES NET ACRES
 (M) INDICATES CAD MEASURED

NOTE:
 THIS PLAT IS FOR ASSESSMENT USE ONLY, AND DOES NOT REPRESENT A SURVEY. NO LIABILITY IS ASSUMED AS TO THE ACCURACY OF THE DATA DELINEATED HEREON. USE OF THIS PLAT FOR OTHER THAN ASSESSMENT PURPOSES IS FORBIDDEN UNLESS APPROVED BY THE DEPARTMENT OF TAXATION, DIVISION OF ASSESSMENT STANDARDS.

REGULATORY FLOODWAY, STREAM CHANNEL AND FLOODPLAIN TO BE KEPT FREE OF ENCROACHMENT	BASE FLOOD ELEVATIONS DETERMINED
	1% ANNUAL CHANCE OF FLOOD HAZARD, 100 YEAR FLOOD
0.2% ANNUAL CHANCE OF FLOOD HAZARD, 500 YEAR FLOOD	AREAS OUTSIDE THE 500 YEAR FLOOD
	BASE FLOOD ELEVATION

FLOOD INSURANCE RATE MAP
 PANELS 32015C3080G
 DATE: 11/20/2013

FLOOD ZONE DATA SOURCE:
 FEMA NATIONAL FLOOD HAZARD MAP
<https://msc.fema.gov>

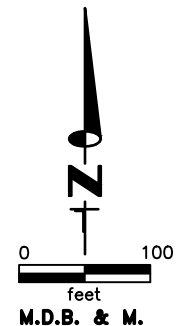

COMBINE 003-171-07 & 17 TO 003-171-18, DOC #312994, 09/23/24 NJW
 COMBINE 003-171-10 & 11 TO 003-171-17, DOC #309976, 01/14/24 NJW
 RELABELLED KMA TO KT, DOC #273324, 04/14/22, NJW
 UPDATE LANDBASE, 10/22/20 NJW