

# FLOOD ZONE MAP

R 45 E  
A Portion of SW 1/4 Section 17

NORTH BROAD STREET

**ZONE AE**

BASE FLOOD ELEVATIONS DETERMINED  
1% ANNUAL CHANCE OF FLOOD HAZARD,  
100 YEAR FLOOD

**ZONE X 500**

0.2% ANNUAL CHANCE OF FLOOD HAZARD,  
500 YEAR FLOOD

**4510 FEET**

BASE FLOOD ELEVATION

FLOOD ZONE DATA SOURCE:  
FEMA NATIONAL FLOOD HAZARD MAP  
<https://msc.fema.gov>

FLOOD INSURANCE RATE MAP  
PANEL 32015C0470G  
DATE: 11/20/2013

**T 32 N**

BMT - BATTLE MOUNTAIN TOWN, DOC #1 AND SURVEY, DOC #36960

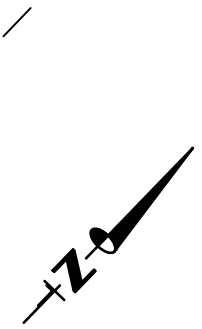

M.D.B. & M.

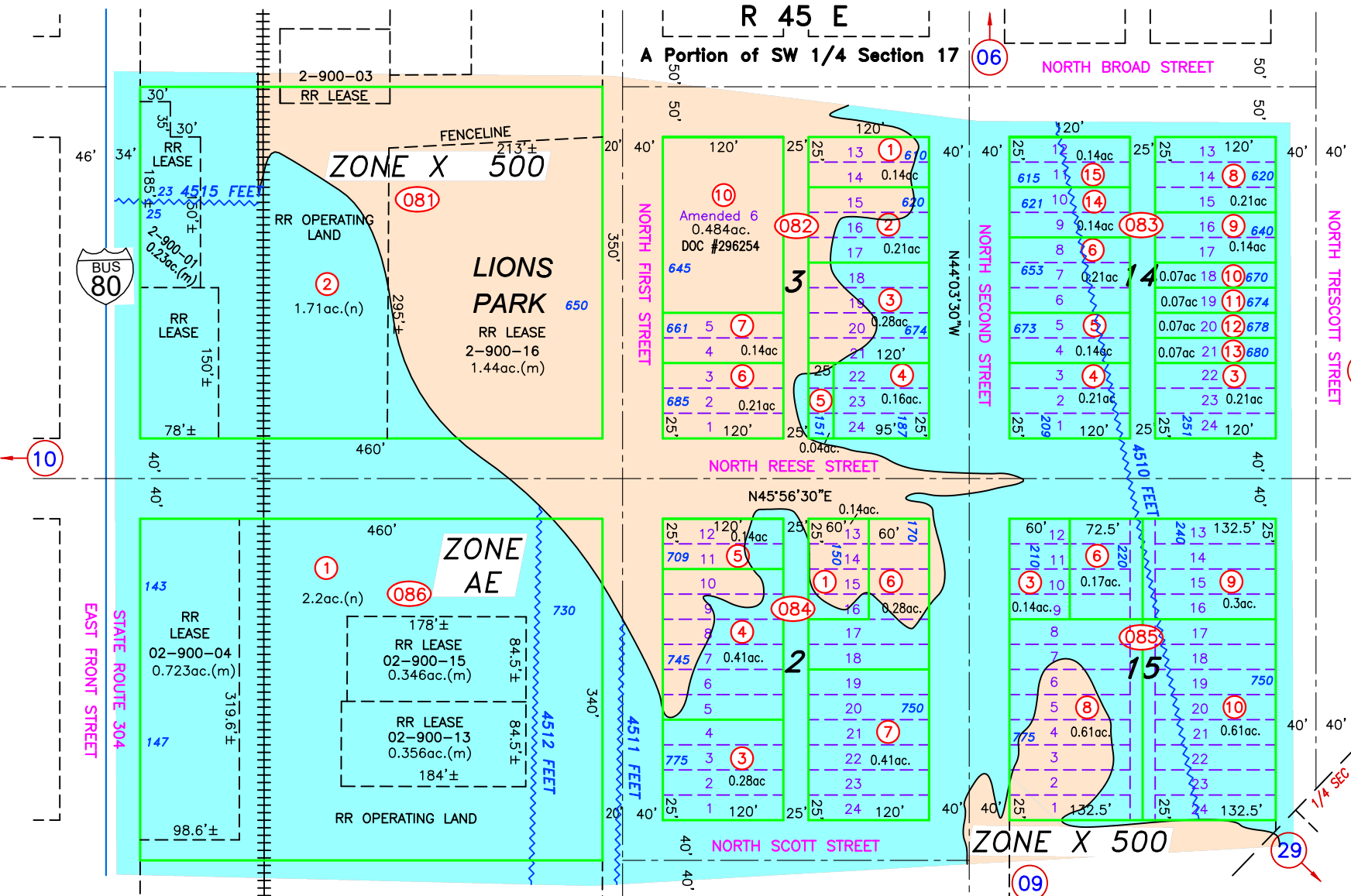

**NOTE:**  
THIS PLAT IS FOR ASSESSMENT USE ONLY, AND DOES NOT REPRESENT A SURVEY. NO LIABILITY IS ASSUMED AS TO THE ACCURACY OF THE DATA DELINEATED HEREON. USE OF THIS PLAT FOR OTHER THAN ASSESSMENT PURPOSES IS FORBIDDEN UNLESS APPROVED BY THE DEPARTMENT OF TAXATION, DIVISION OF ASSESSMENT STANDARDS.

GROSS ACREAGE IS SHOWN.  
(N) INDICATES NET ACREAGE  
(M) INDICATES CAD MEASURED

UPDATE RR LEASE INFO, ALL MEASUREMENTS APPROX, 07/05/23 NJW  
UPDATE LANDBASE 02/14/22 NJW  
COMBINE 002-080-08 & 09 TO 002-080-10, DOC #296254, 07/06/21 NJW  
SPLIT BLOCK 081, REMOVE N REESE ST R/W, ADD BLOCK 086, ADD RAILROAD LEASE AREAS, 07/06/21 NJW

## Battle Mountain LANDER COUNTY