

R 44 E

A Portion of SE 1/4 Section 19

1MRA—FIRST MERGER & RESUBDIVISION OF THE TOWN OF AUSTIN, NEVADA, DOC #281420
A—TOWN OF AUSTIN, DOC #160895
AR2—AUSTIN REALIGNMENT UNIT 2, DOC #317961
AR8—AUSTIN REALIGNMENT UNIT 8, DOC #318270

MINERAL PATENTS
REESE RIVER
MINING DISTRICT

--- MINING CLAIM BOUNDARY (APPROX)

CLAIM NOTE:
FOR CLAIMS THAT OVERLAP, CLAIMS WERE POSITIONED IN CHRONOLOGICAL ORDER OF LOCATION, WHERE THIS INFORMATION IS KNOWN, OR BY DATE OF MINERAL SURVEY FOR OLDER CLAIMS.

CLAIM REFERENCE:
CLAIM BOUNDARIES WERE DETERMINED BY A COMBINATION OF THE ORIGINAL MINERAL SURVEYS, THE BLM PUBLIC LANDBASE AND DOC #160895

MINERAL SURVEY NUMBERS:
FOR OLDER CLAIMS THE ORIGINAL SURVEY NUMBER IS LISTED AS "MS" AND THE STATEWIDE (NVMS) IS IN PARENTHESIS.

NOTE:
THIS PLAT IS FOR ASSESSMENT USE ONLY, AND DOES NOT REPRESENT A SURVEY. NO LIABILITY IS ASSUMED AS TO THE ACCURACY OF THE DATA DELINEATED HEREON. USE OF THIS PLAT FOR OTHER THAN ASSESSMENT PURPOSES IS FORBIDDEN UNLESS APPROVED BY THE DEPARTMENT OF TAXATION, DIVISION OF ASSESSMENT STANDARDS.

(M) INDICATES CAD MEASURED

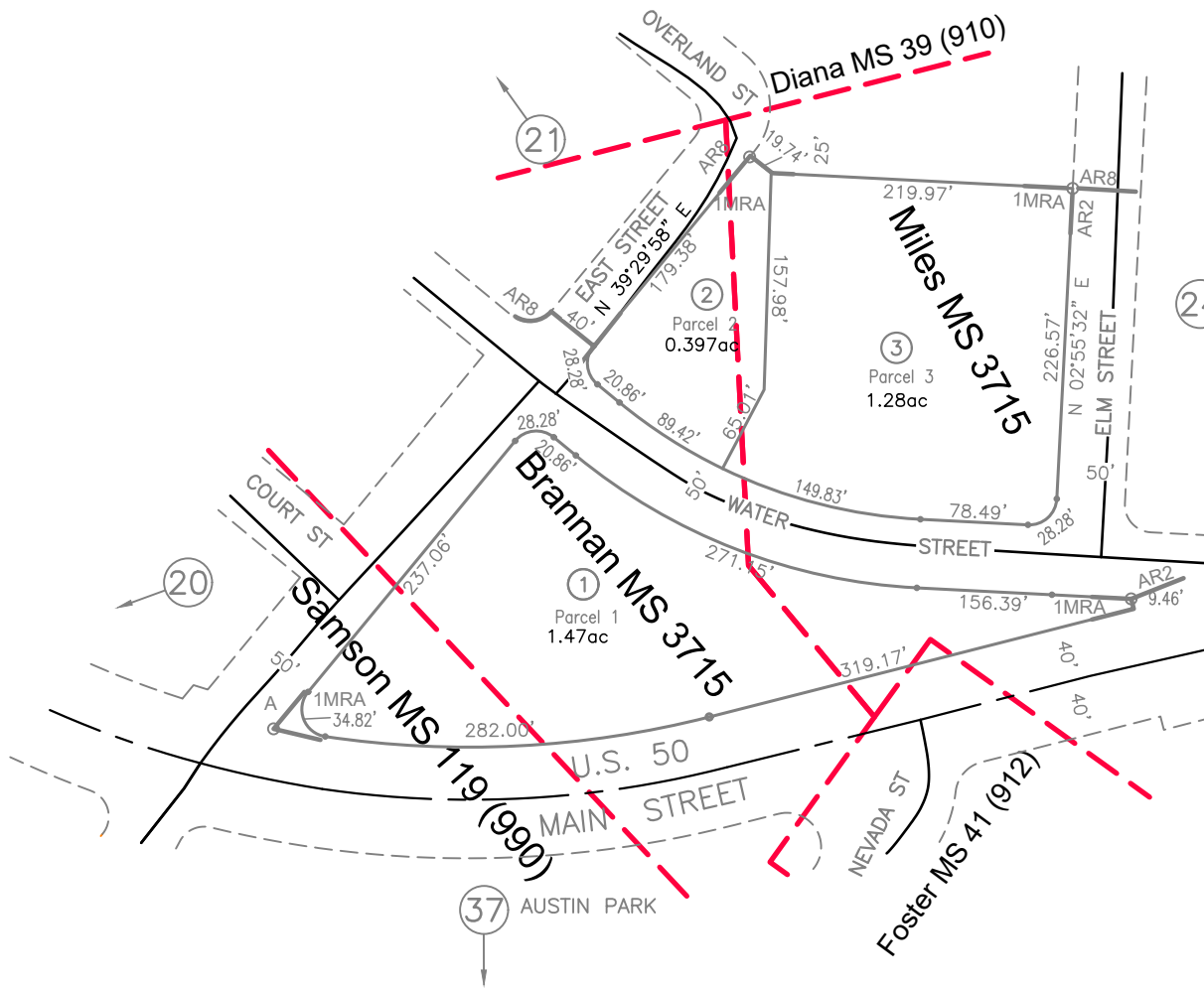

T 19 N

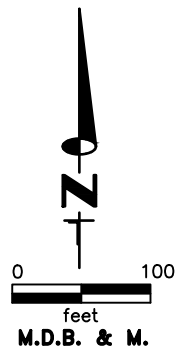

Austin
LANDER COUNTY