

R 44 E

A Portion of SE 1/4 Section 19

1MRA—FIRST MERGER & RESUBDIVISION OF THE TOWN OF AUSTIN, NEVADA, DOC #281420  
A—AUSTIN TOWN  
UA—UPPER AUSTIN ADDITION, DOC #160895

Traveled Road or Trail (Loc approx)

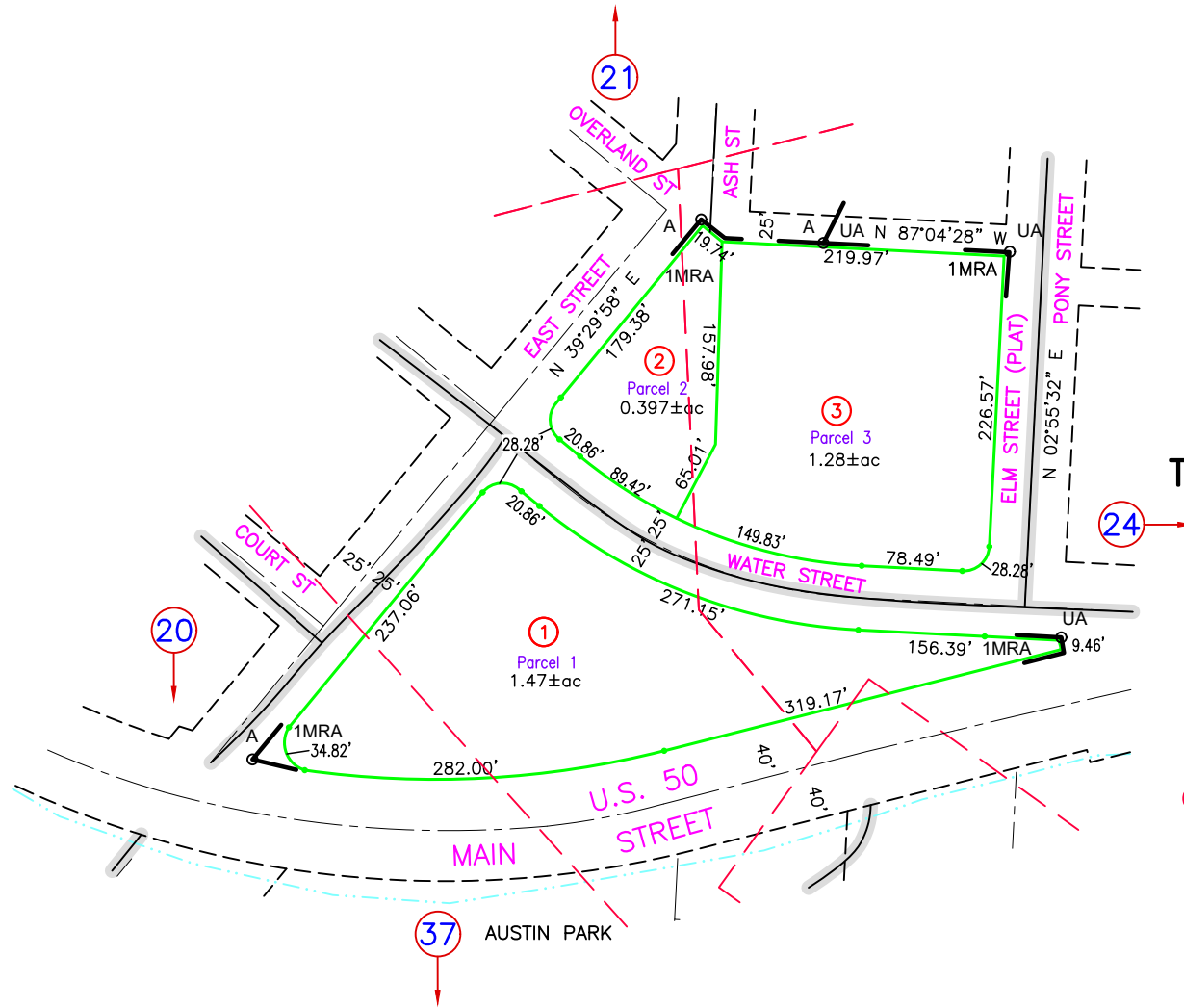

T 19 N

NOTE:  
THIS PLAT IS FOR ASSESSMENT USE ONLY,  
AND DOES NOT REPRESENT A SURVEY. NO  
LIABILITY IS ASSUMED AS TO THE ACCURACY  
OF THE DATA DELINEATED HEREON. USE OF  
THIS PLAT FOR OTHER THAN ASSESSMENT  
PURPOSES IS FORBIDDEN UNLESS APPROVED  
BY THE DEPARTMENT OF TAXATION, DIVISION  
OF ASSESSMENT STANDARDS.

(M) INDICATES CAD MEASURED

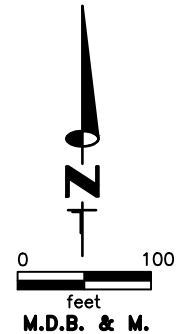

REVIEWED AND REVISED MINING CLAIM LOCATIONS, 05/15/21 NJW  
NEW MAP, FIRST MERGER & RESUBDIVISION OF THE TOWN OF AUSTIN, NEVADA, DOC #281420  
NEW PARCELS 01-380-01, 02, 03, DOC #281420, 09/07/2018 NJW

Austin  
LANDER COUNTY