

01-27
FLOOD ZONE
MAP

R 44 E

A Portion of Section 19, 20, & 29

U-UNION ADDITION
UA-UPPER AUSTIN ADDITION
DOC #160895

Traveled Road or
Trail (Loc approx)

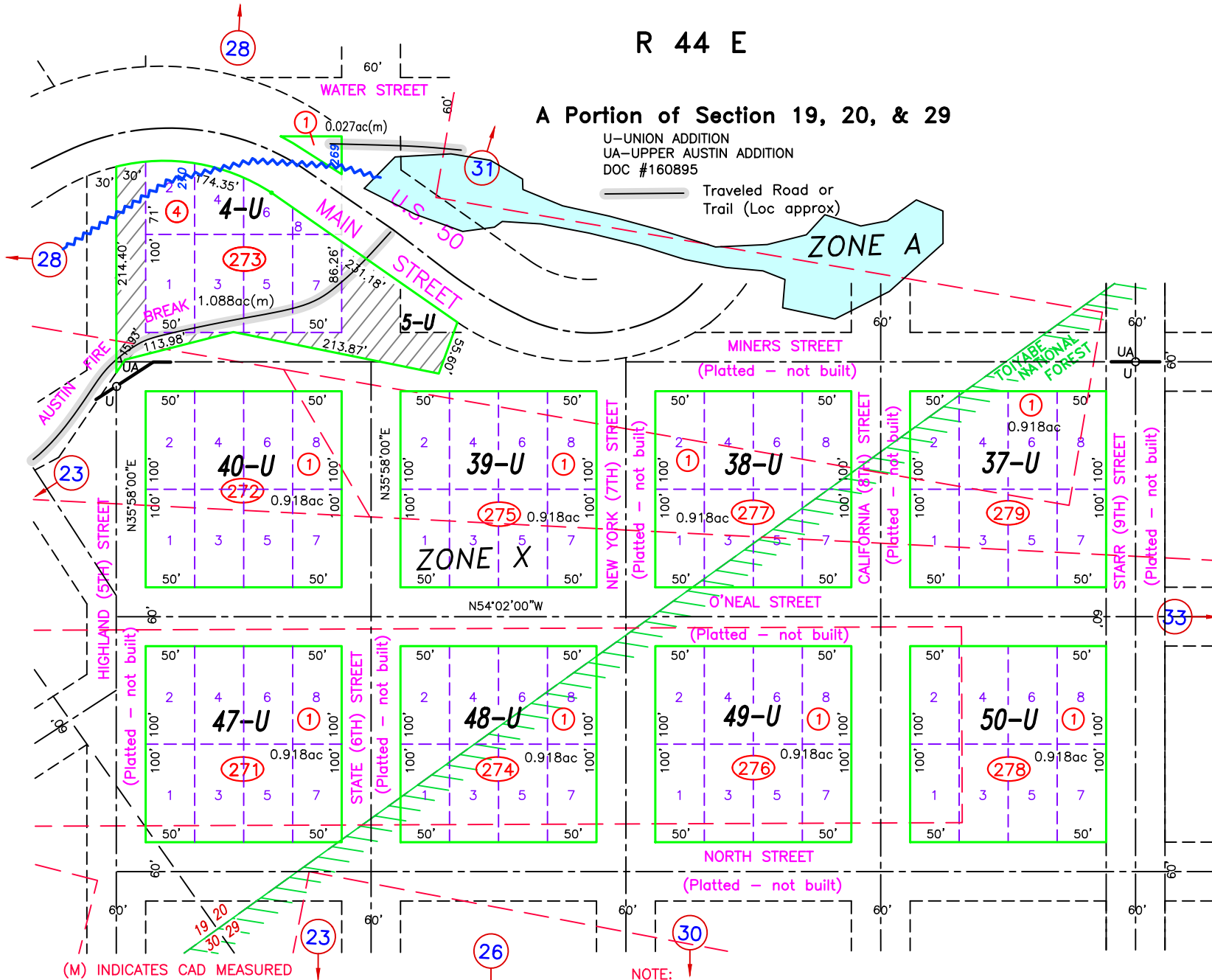

ZONE A

BASE FLOOD ELEVATIONS
UNDETERMINED
1% ANNUAL CHANCE OF
FLOOD HAZARD,
100 YEAR FLOOD

ZONE X

AREAS OUTSIDE THE 500
YEAR FLOOD

1% ANNUAL CHANCE FLOOD
DISCHARGE CONTAINED IN
CULVERT (GENERALLY ALONG
U.S. 50 AND PONY CREEK)

T 19 N

FLOOD ZONE DATA SOURCE:
FEMA NATIONAL FLOOD
HAZARD MAP
<https://msc.fema.gov>

FLOOD INSURANCE RATE MAP
PANEL 32015C2550G
DATE: 11/20/2013

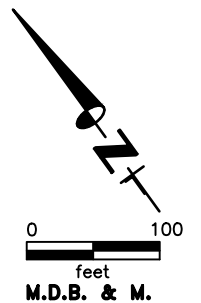

Austin
LANDER COUNTY

(M) INDICATES CAD MEASURED

NOTE:
THIS PLAT IS FOR ASSESSMENT USE ONLY, AND DOES NOT REPRESENT A
SURVEY. NO LIABILITY IS ASSUMED AS TO THE ACCURACY OF THE DATA
DELINEATED HEREON. USE OF THIS PLAT FOR OTHER THAN ASSESSMENT
PURPOSES IS FORBIDDEN UNLESS APPROVED BY THE DEPT. OF TAXATION.

REVIEWED 09/25/2023 NJW
REVIEWED AND REVISED MINING CLAIM LOCATIONS; 11/07/22 NJW