

01-26  
ZONING MAP

R 44 E



**A Portion of Sections 29 & 30**  
U-UNION ADDITION  
DOC #160895

Traveled Road or Trail (Loc approx)

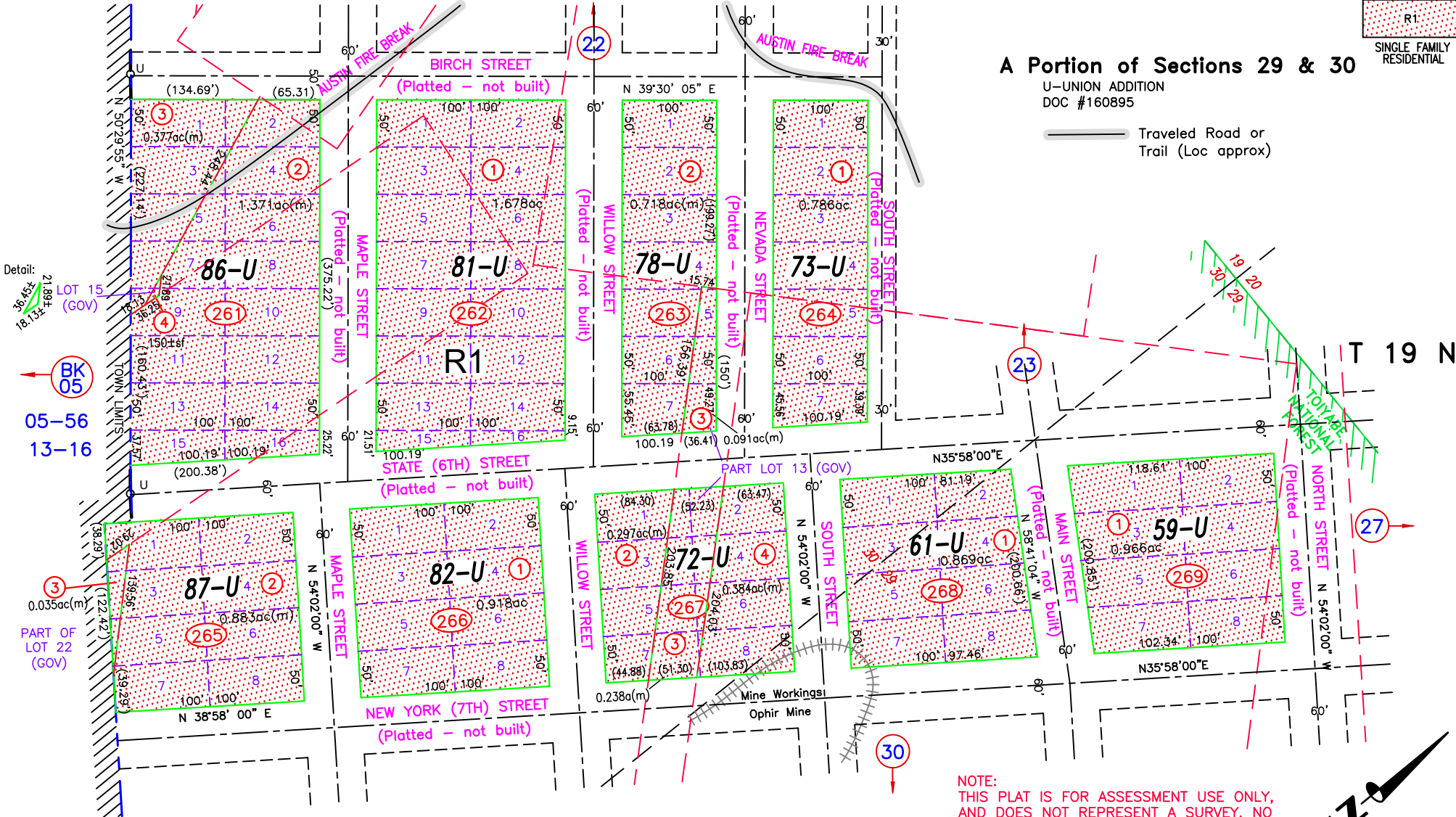

Detail:  
21.89±  
36.45±  
18.13±  
LOT 15 (GOV)  
BK 05  
05-56  
13-16

0.035±ac(m)  
PART OF LOT 22 (GOV)

NOTE:  
THIS PLAT IS FOR ASSESSMENT USE ONLY,  
AND DOES NOT REPRESENT A SURVEY. NO  
LIABILITY IS ASSUMED AS TO THE ACCURACY  
OF THE DATA DELINEATED HEREON. USE OF  
THIS PLAT FOR OTHER THAN ASSESSMENT  
PURPOSES IS FORBIDDEN UNLESS APPROVED  
BY THE DEPT. OF TAXATION.

(M) INDICATES CAD MEASURED

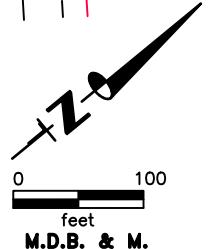

REVIEWED AND REVISED MINING CLAIM LOCATIONS, PARCELS SPLIT ALONG MINING CLAIMS:  
001-261-01 TO 02, 03, 04; 001-263-01 TO 02, 03; 001-265 TO 02, 03; 001-267-01 TO  
02, 03, 04; 10/31/22 NJW

**Austin**  
**LANDER COUNTY**

M.D.B. & M.