

NOTE:
THIS PLAT IS FOR ASSESSMENT USE ONLY, AND DOES NOT REPRESENT A SURVEY. NO LIABILITY IS ASSUMED AS TO THE ACCURACY OF THE DATA DELINEATED HEREON. USE OF THIS PLAT FOR OTHER THAN ASSESSMENT PURPOSES IS FORBIDDEN UNLESS APPROVED BY THE DEPT. OF TAXATION. DIVISION OF ASSESSMENT STANDARDS.

(M) INDICATES CAD MEASURED

A Portion of Section 19, 20, 29, & 30

U-UNION ADDITION
A-TOWN OF AUSTIN
UA-UPPER AUSTIN ADDITION, DOC #160895
1MRA-FIRST MERGER & RESUBDIVISION OF THE TOWN OF AUSTIN, NEVADA, DOC #281420

Traveled Road or Trail (Loc approx)

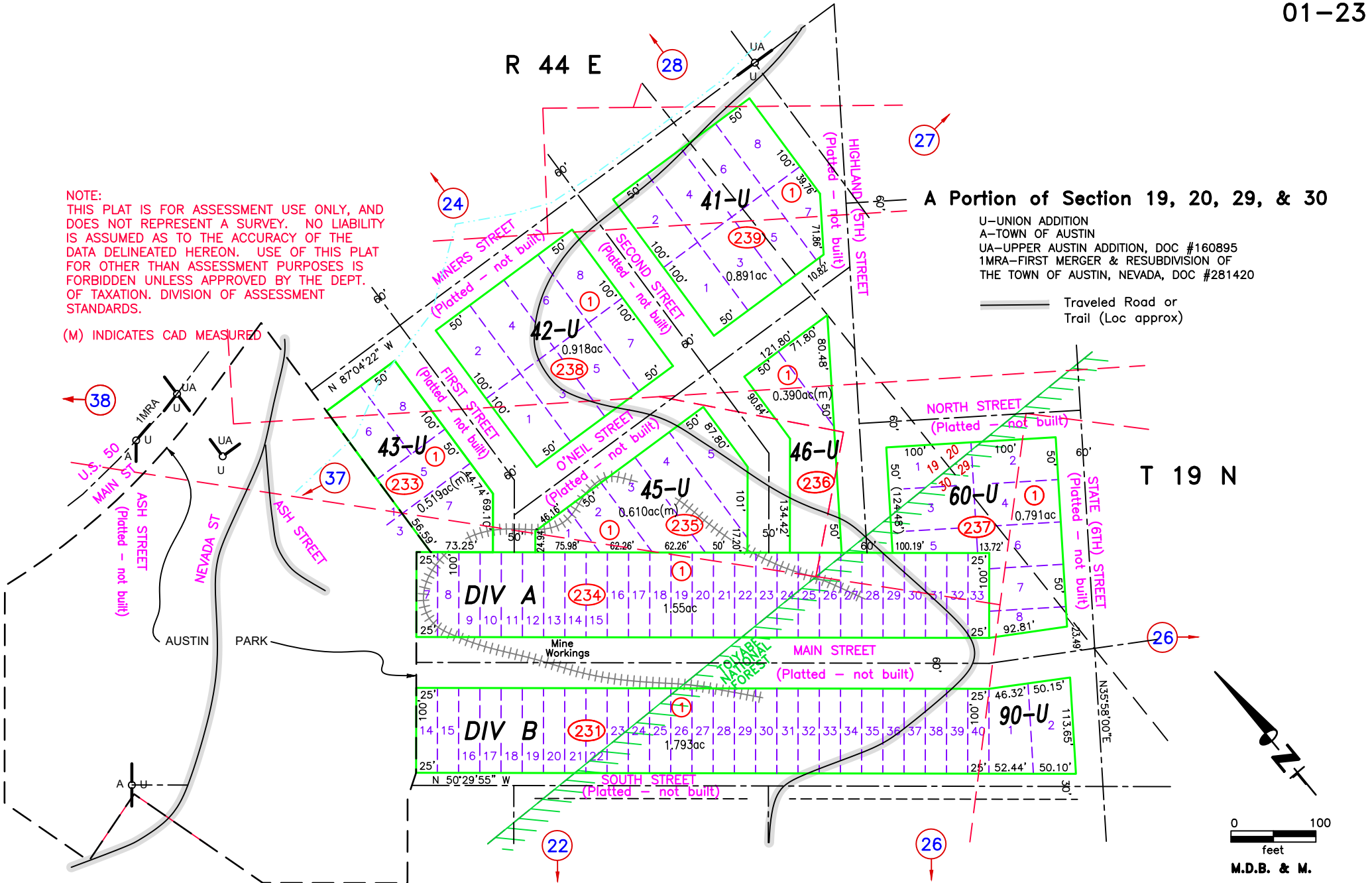

REVIEWED 09/25/2023 NJW
REVIEWED AND REVISED MINING CLAIM LOCATIONS, ADJUSTED BOUNDARY AND ACREAGE FOR
001-233-01, DOC #086211, ABUTTING AUSTIN PARK; 01/06/2021 NJW

**Austin
LANDER COUNTY**

0 100
feet
M.D.B. & M.