

# 01-21 ZONING MAP

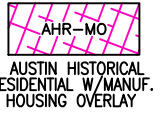

## A Portion of E 1/2 Section 19

A—TOWN OF AUSTIN  
 N—NORTHERN ADDITION, DOC #160895  
 1MRA—FIRST MERGER & RESUBDIVISION OF THE TOWN OF AUSTIN, NEVADA, DOC #281420

Traveled Road or Trail (Loc approx)

**NOTE:**  
 THIS PLAT IS FOR ASSESSMENT USE ONLY, AND DOES NOT REPRESENT A SURVEY. NO LIABILITY IS ASSUMED AS TO THE ACCURACY OF THE DATA DELINEATED HEREON. USE OF THIS PLAT FOR OTHER THAN ASSESSMENT PURPOSES IS FORBIDDEN UNLESS APPROVED BY THE DEPT. OF TAXATION, DIVISION OF ASSESSMENT STANDARDS.

(M) INDICATES CAD MEASURED

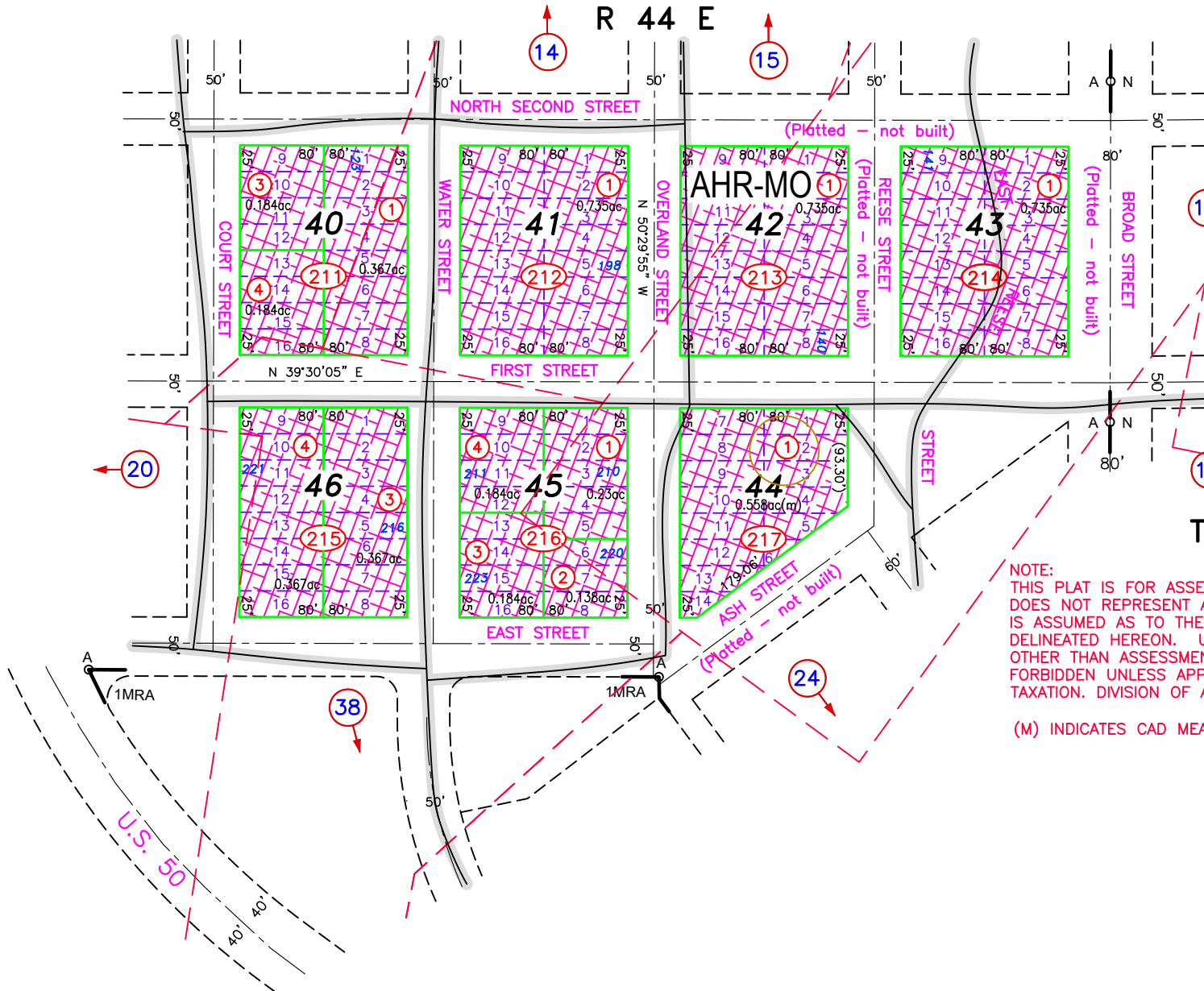

REVIEWED, 08/18/22 NJW  
 SPLIT 001-211-02 TO 03, 04, DOC #238287, 01/28/21 NJW  
 REVIEWED AND REVISED MINING CLAIM LOCATIONS, 05/15/21 NJW

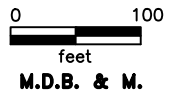
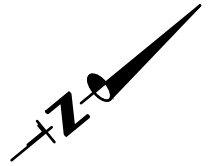

**Austin**  
**LANDER COUNTY**