

01-16 ZONING MAP

AHR-MO
AUSTIN HISTORICAL
RESIDENTIAL W/MANUF.
HOUSING OVERLAY

MRC
MANUFACTURED HOUSING,
RESIDENTIAL, COMMERCIAL

A Portion of SE 1/4 Section 19

A-TOWN OF AUSTIN
N-NORTHERN ADDITION
R-ROGERS ADDITION
DOC #160895

— Traveled Road or
Trail (Loc approx)

T 19 N

NOTE:
THIS PLAT IS FOR ASSESSMENT USE ONLY,
AND DOES NOT REPRESENT A SURVEY. NO
LIABILITY IS ASSUMED AS TO THE ACCURACY
OF THE DATA DELINEATED HEREON. USE OF
THIS PLAT FOR OTHER THAN ASSESSMENT
PURPOSES IS FORBIDDEN UNLESS APPROVED
BY THE DEPT. OF TAXATION.

(M) INDICATES CAD MEASURED

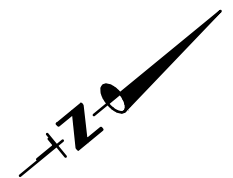

0 100
feet
M.D.B. & M.

**Austin
LANDER COUNTY**

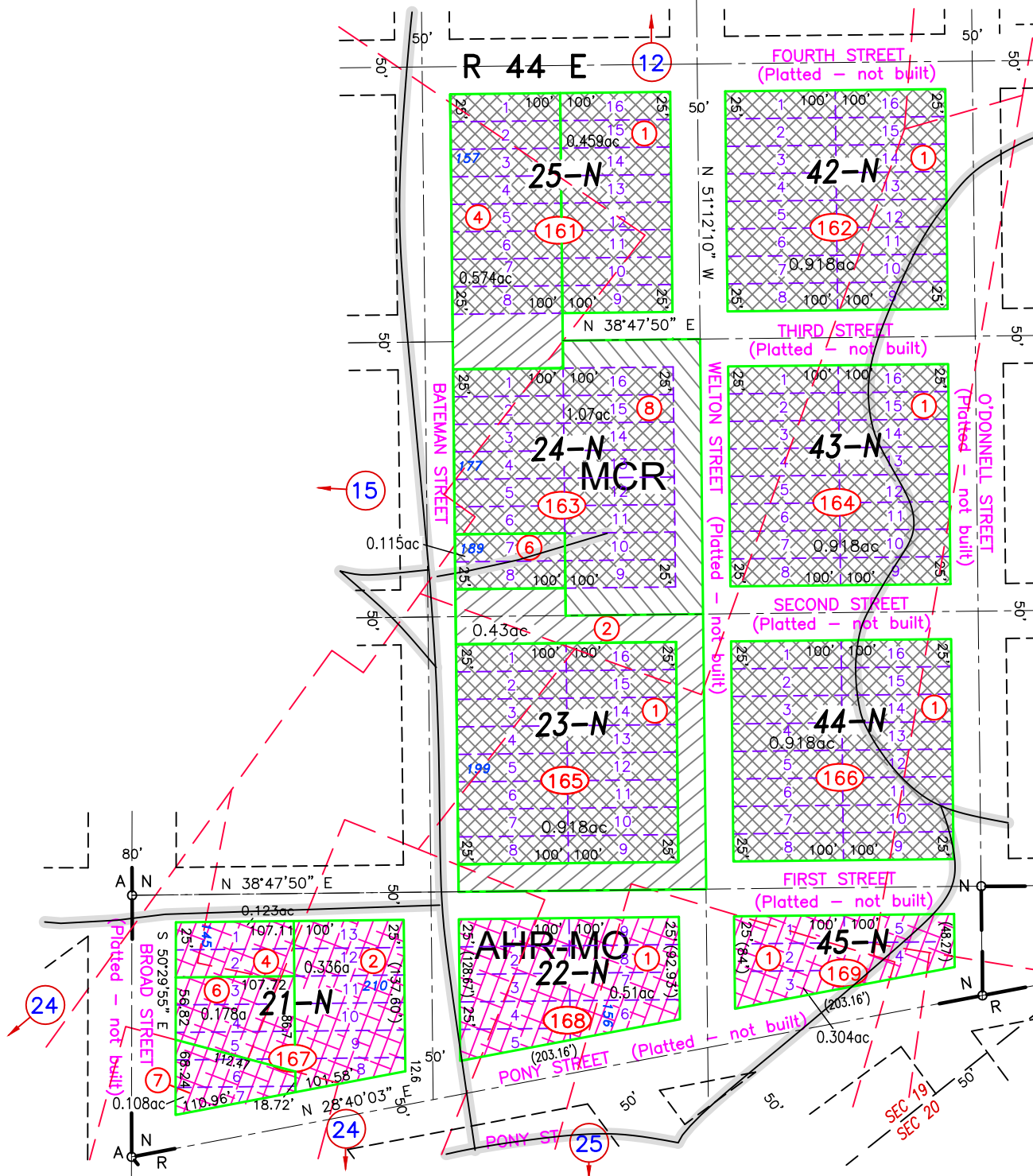

REVIEWED AND REVISED MINING CLAIM LOCATIONS; PARCELS SPLIT ALONG CLAIM BOUNDARIES, SPLIT 001-167-05, TO 001-167-06, 07; 11/10/22 NJW