

01-10 FLOOD ZONE MAP

FLOOD ZONE DATA SOURCE:
FEMA NATIONAL FLOOD
HAZARD MAP
<https://msc.fema.gov>

FLOOD INSURANCE RATE MAP
PANEL 32015C2550G
DATE: 11/20/2013

ZONE X

AREAS OUTSIDE THE 500
YEAR FLOOD

1% ANNUAL CHANCE FLOOD
DISCHARGE CONTAINED IN
CULVERT (GENERALLY ALONG
U.S. 50)

A Portion of S 1/2 Section 19

A-TOWN OF AUSTIN
DOC #160895

Traveled Road or
Trail (Loc approx)

T 19 N

R 44 E

NOTE:
THIS PLAT IS FOR ASSESSMENT USE ONLY,
AND DOES NOT REPRESENT A SURVEY. NO
LIABILITY IS ASSUMED AS TO THE
ACCURACY OF THE DATA DELINEATED
HEREON. USE OF THIS PLAT FOR OTHER
THAN ASSESSMENT PURPOSES IS FORBIDDEN
UNLESS APPROVED BY THE DEPT. OF
TAXATION, DIVISION OF ASSESSMENT
STANDARDS.

(M) INDICATES CAD MEASURED

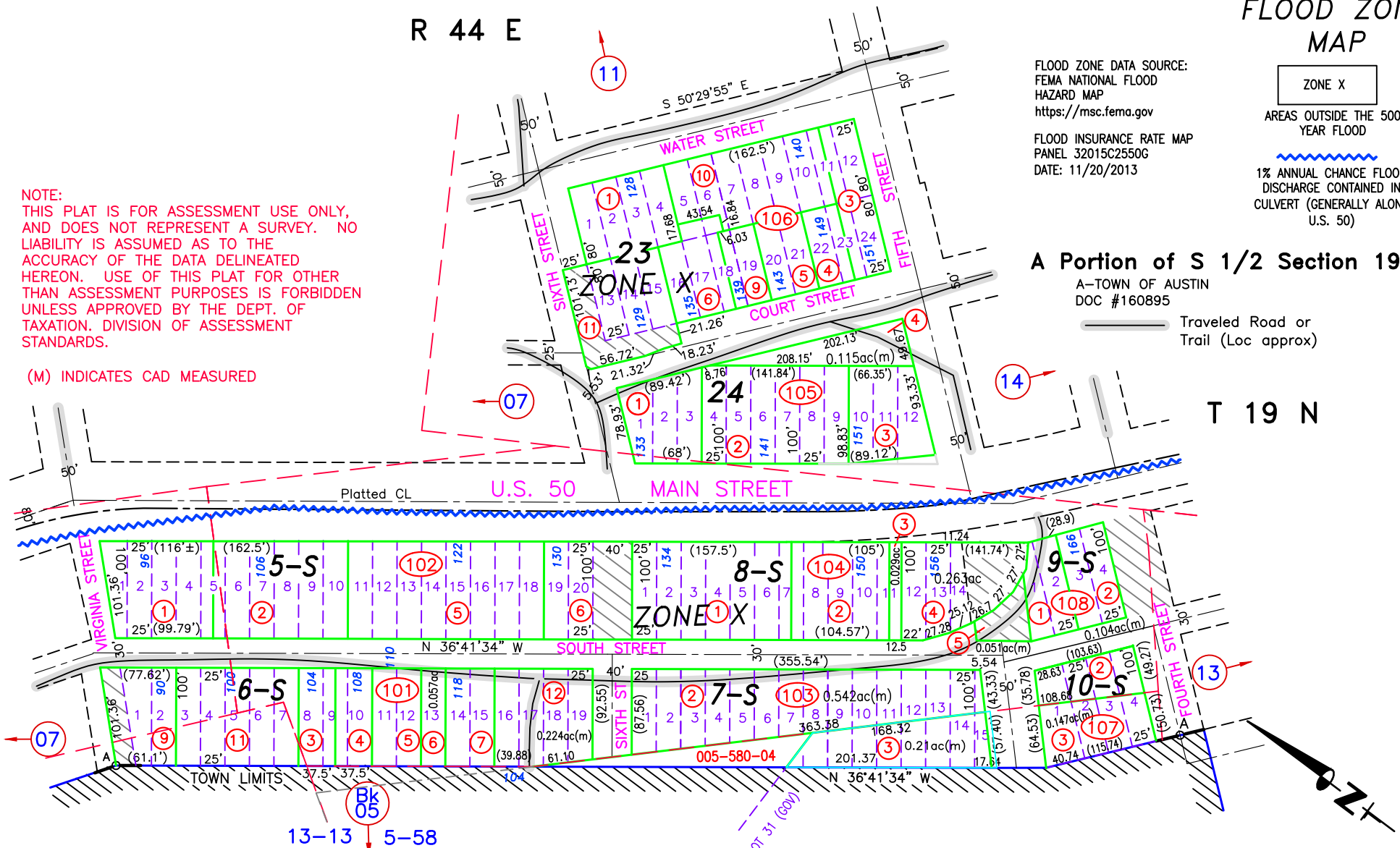

REVIEWED 09/25/2023 NJW
001-101-13, 001-103-04 COMBINED INTO 005-580-04,
DOC #305917, 11/30/22, NJW

REVIEWED AND REVISED MINING CLAIM LOCATIONS,
PARCELS SPLIT ALONG CLAIM BOUNDARIES, SPLIT
001-101-08 TO 001-101-12, 13;
001-103-01 TO 001-103-02, 03, 04;
001-107-01 TO 001 107-02, 03; 06/13/22 NJW



M.D.B. & M.

Austin
LANDER COUNTY