

R 44 E

A Portion of E 1/2 Section 19

N-NORTHERN ADDITION  
A-TOWN OF AUSTIN  
DOC #160895

Traveled Road or Trail (Loc approx)

T 19 N

Detail: Lot 7, BL 15-N

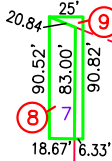

NOTE:  
THIS PLAT IS FOR ASSESSMENT USE ONLY, AND DOES NOT REPRESENT A SURVEY. NO LIABILITY IS ASSUMED AS TO THE ACCURACY OF THE DATA DELINEATED HEREON. USE OF THIS PLAT FOR OTHER THAN ASSESSMENT PURPOSES IS FORBIDDEN UNLESS APPROVED BY THE DEPT. OF TAXATION.  
(M) INDICATES CAD MEASURED

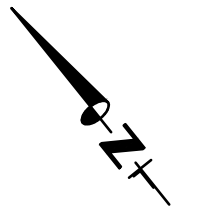

M.D.B. & M.

Austin

LANDER COUNTY

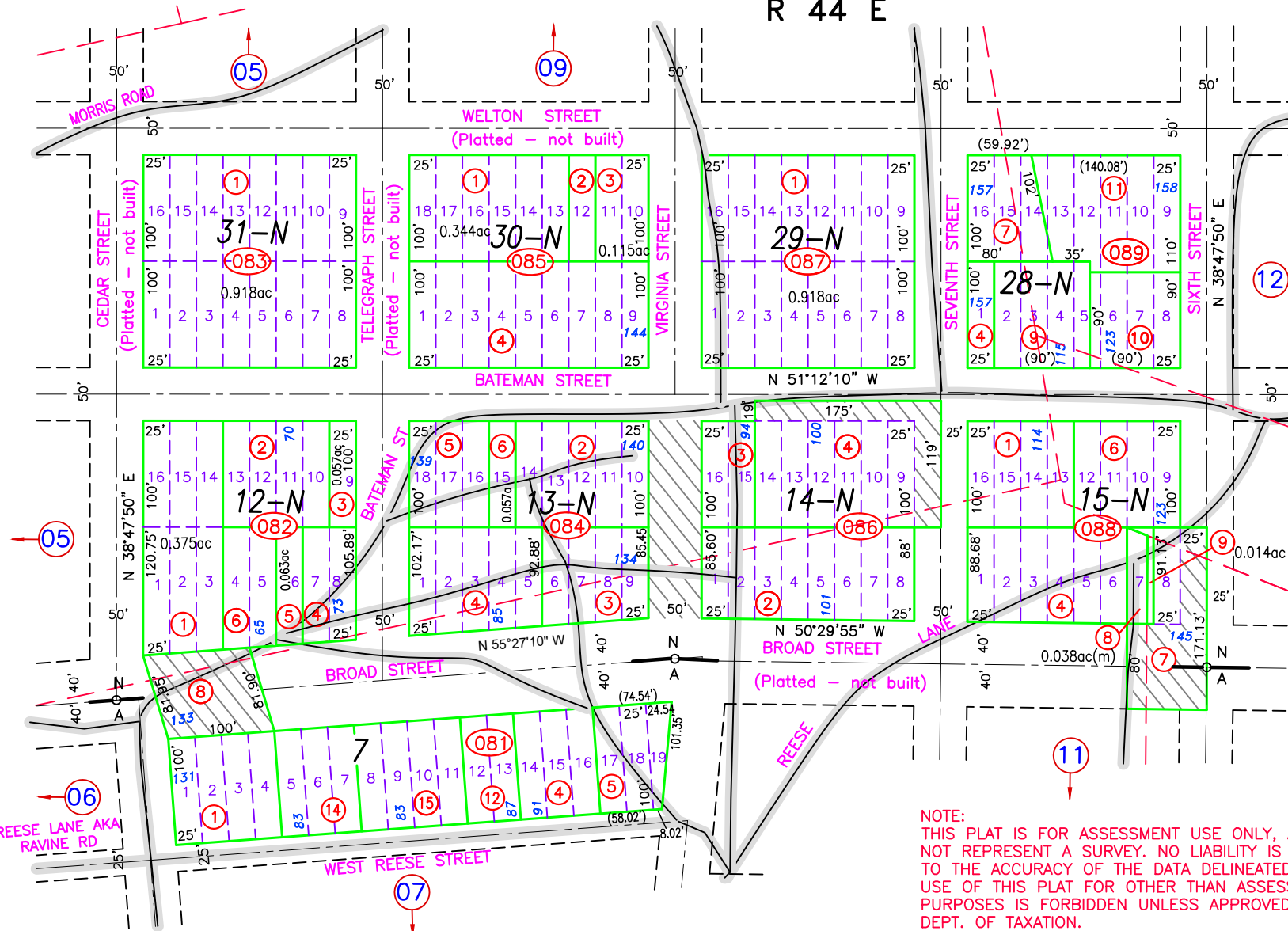

REVIEWED AND REVISED MINING CLAIM LOCATIONS, PARCELS SPLIT ALONG MINING CLAIMS,  
001-088-03 SPLIT TO 001-088-08, 09; 06/13/22 NJW