

01-06 ZONING MAP

R 44 E

A Portion of Section 19

A-TOWN OF AUSTIN
N-NORTHERN ADDITION
M-MARSHALL TRACT
DOC #160895

 MRC
MANUFACTURED HOUSING,
RESIDENTIAL, COMMERCIAL

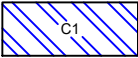
 C1
LIMITED COMMERCIAL

 MP
MOBILE HOME PARK

 AHR-MO
AUSTIN HISTORICAL
RESIDENTIAL W/ MANUF.
HOUSING OVERLAY

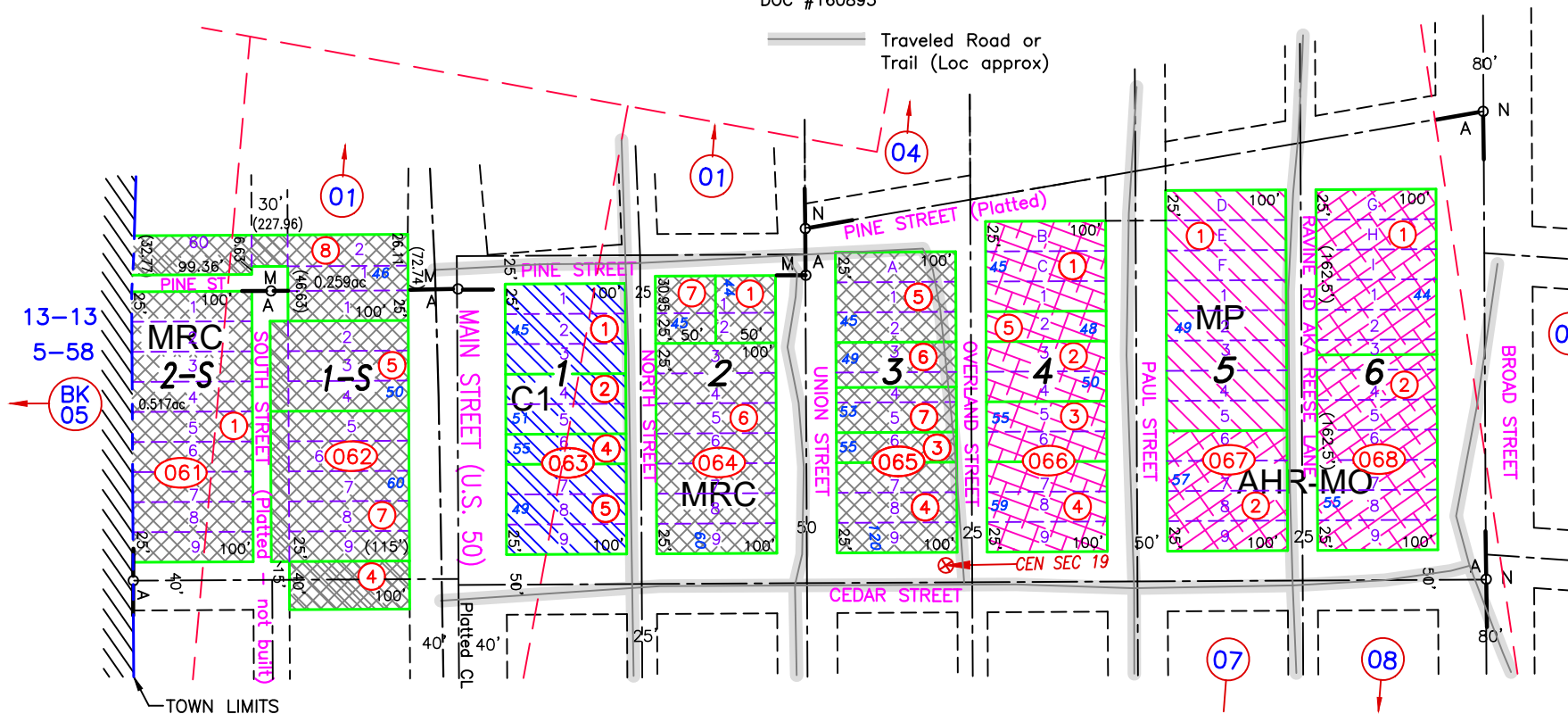

T 19 N

NOTE:
THIS PLAT IS FOR ASSESSMENT USE ONLY, AND DOES NOT REPRESENT A SURVEY. NO LIABILITY IS ASSUMED AS TO THE ACCURACY OF THE DATA DELINEATED HEREON. USE OF THIS PLAT FOR OTHER THAN ASSESSMENT PURPOSES IS FORBIDDEN UNLESS APPROVED BY THE DEPT. OF TAXATION, DIVISION OF ASSESSMENT STANDARDS.

(M) INDICATES CAD MEASURED

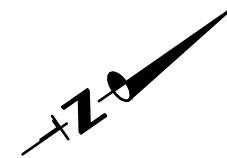

0 100
feet
M.D.B. & M.

ZONING CHANGE 1-067-01 TO MP, DOC #251561 6/26/2017 NJW
REVISED BOUNDARY FOR 001-062-08, DOC #258558, 06/18/22 NJW
REVIEWED AND REVISED MINING CLAIM LOCATIONS, 06/18/22 NJW

Austin
LANDER COUNTY