

# 01-01 ZONING MAP

R 44 E

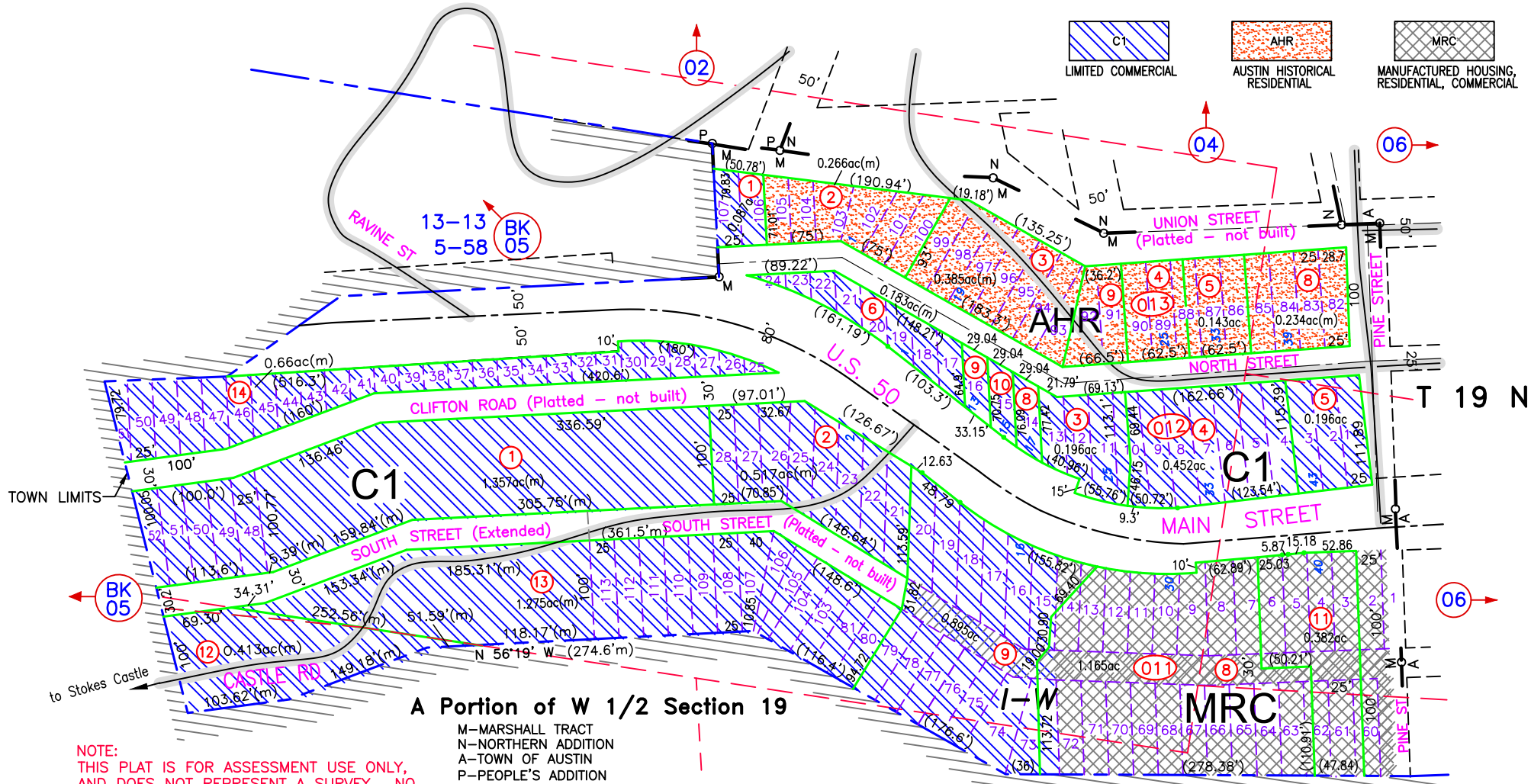

### A Portion of W 1/2 Section 19

M—MARSHALL TRACT  
 N—NORTHERN ADDITION  
 A—TOWN OF AUSTIN  
 P—PEOPLE'S ADDITION  
 DOC #160895

— Traveled Road or Trail (Loc approx)  
 (M) INDICATES CAD MEASURED

ELEC ESMT, 001-011-02, 09, DOC #292945, 292982

**NOTE:**  
 THIS PLAT IS FOR ASSESSMENT USE ONLY, AND DOES NOT REPRESENT A SURVEY. NO LIABILITY IS ASSUMED AS TO THE ACCURACY OF THE DATA DELINEATED HEREON. USE OF THIS PLAT FOR OTHER THAN ASSESSMENT PURPOSES IS FORBIDDEN UNLESS APPROVED BY THE DEPT. OF TAXATION. DIVISION OF ASSESSMENT STANDARDS.

BOUNDARY LINE ADJUSTMENT, 001-011-08, 09, 11; 001-012-03, 04; DOC #258558. 06/19/22 NJW  
 REMEASURED ACREAGES (CAD) AND DIMENSIONS 001-011-01, 12, 13; 06/19/22, NJW  
 REMEASURED ALL ACREAGES (CAD), 06/07/21, NJW  
 REVIEWED AND REVISED MINING CLAIM LOCATIONS, SOME ACREAGE REVISIONS, PARCELS SPLIT  
 ALONG CLAIM BOUNDARIES, 001-011-07 SPLIT TO 001-011-12, 13, 04/30/21 NJW

BK 05 05-58  
 13-13

0 100  
 feet  
 M.D.B. & M.

**Austin**  
**LANDER COUNTY**