

R 44 E

SELECT PARCEL DATA:

APN	GROSS AC
001-012-08	0.043
001-012-09	0.038
001-012-10	0.041
001-013-04	0.143
001-013-09	0.118

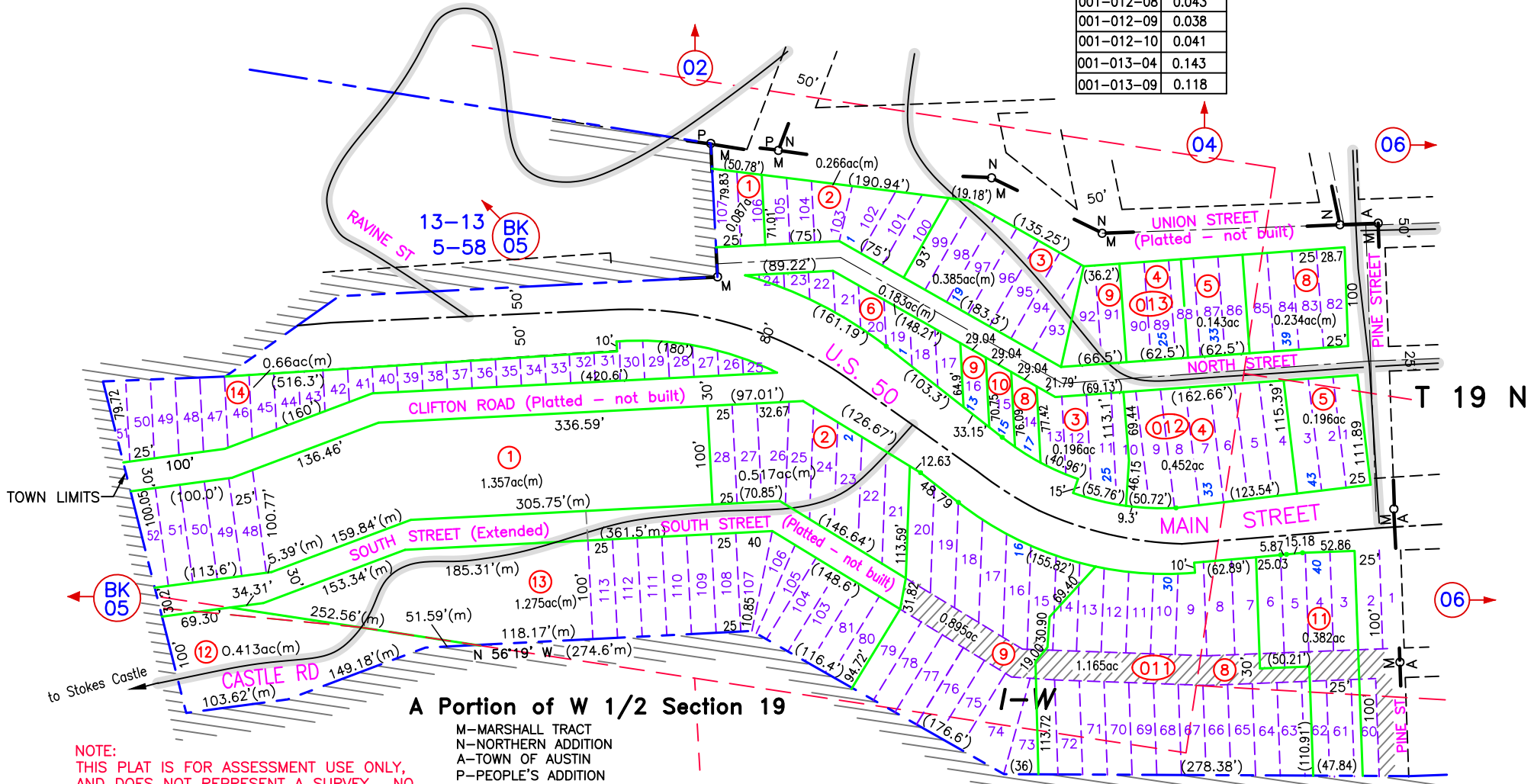

A Portion of W 1/2 Section 19

M-MARSHALL TRACT
 N-NORTHERN ADDITION
 A-TOWN OF AUSTIN
 P-PEOPLE'S ADDITION
 DOC #160895

— Traveled Road or Trail (Loc approx)
 (M) INDICATES CAD MEASURED

ELEC ESMT, 001-011-02, 09,
 DOC #292945, 292982

NOTE:
 THIS PLAT IS FOR ASSESSMENT USE ONLY,
 AND DOES NOT REPRESENT A SURVEY. NO
 LIABILITY IS ASSUMED AS TO THE ACCURACY
 OF THE DATA DELINEATED HEREON. USE OF
 THIS PLAT FOR OTHER THAN ASSESSMENT
 PURPOSES IS FORBIDDEN UNLESS APPROVED
 BY THE DEPT. OF TAXATION. DIVISION OF
 ASSESSMENT STANDARDS.

BOUNDARY LINE ADJUSTMENT, 001-011-08, 09, 11; 001-012-03, 04; DOC #258558. 06/19/22 NJW
 REMEASURED ACREAGES (CAD) AND DIMENSIONS 001-011-01, 12, 13; 06/19/22, NJW
 REMEASURED ALL ACREAGES (CAD), 06/07/21, NJW
 REVIEWED AND REVISED MINING CLAIM LOCATIONS, SOME ACREAGE REVISIONS, PARCELS SPLIT
 ALONG CLAIM BOUNDARIES, 001-011-07 SPLIT TO 001-011-12, 13, 04/30/21 NJW

BK 05 05-58
 13-13



Austin
LANDER COUNTY